

© 2021 PTC Inc. All Rights Reserved.

---

.....	1
.....	2
.....	3
.....	4
.....	5
.....	7
.....	7
.....	8
.....	10
.....	11
.....	11
.....	12
.....	13
.....	14
.....	15
.....	16
.....	18
.....	18
.....	19
.....	21

---

---

1.073

---

—

---

—

---

—

---

---

---

---

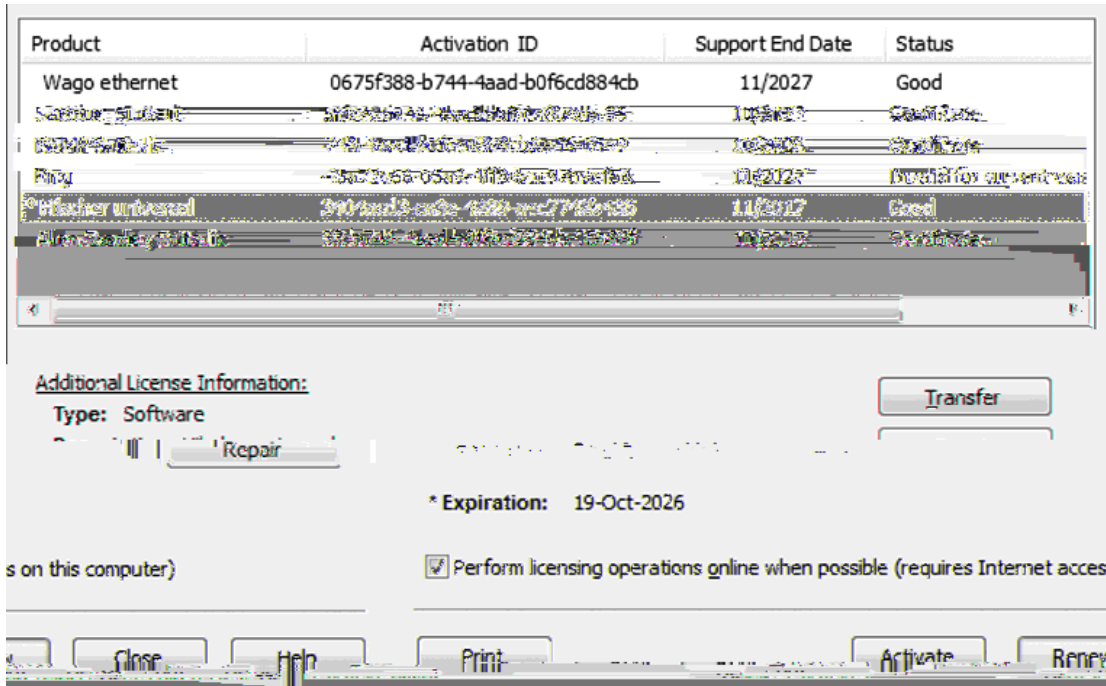

```

:
ID : ID ID
:
: ID ID
:
:
• ( : )
• -
• : < > -
• ( )
• -
• :
• : < >.lic
• :
• ( ) ( ID )
  
```

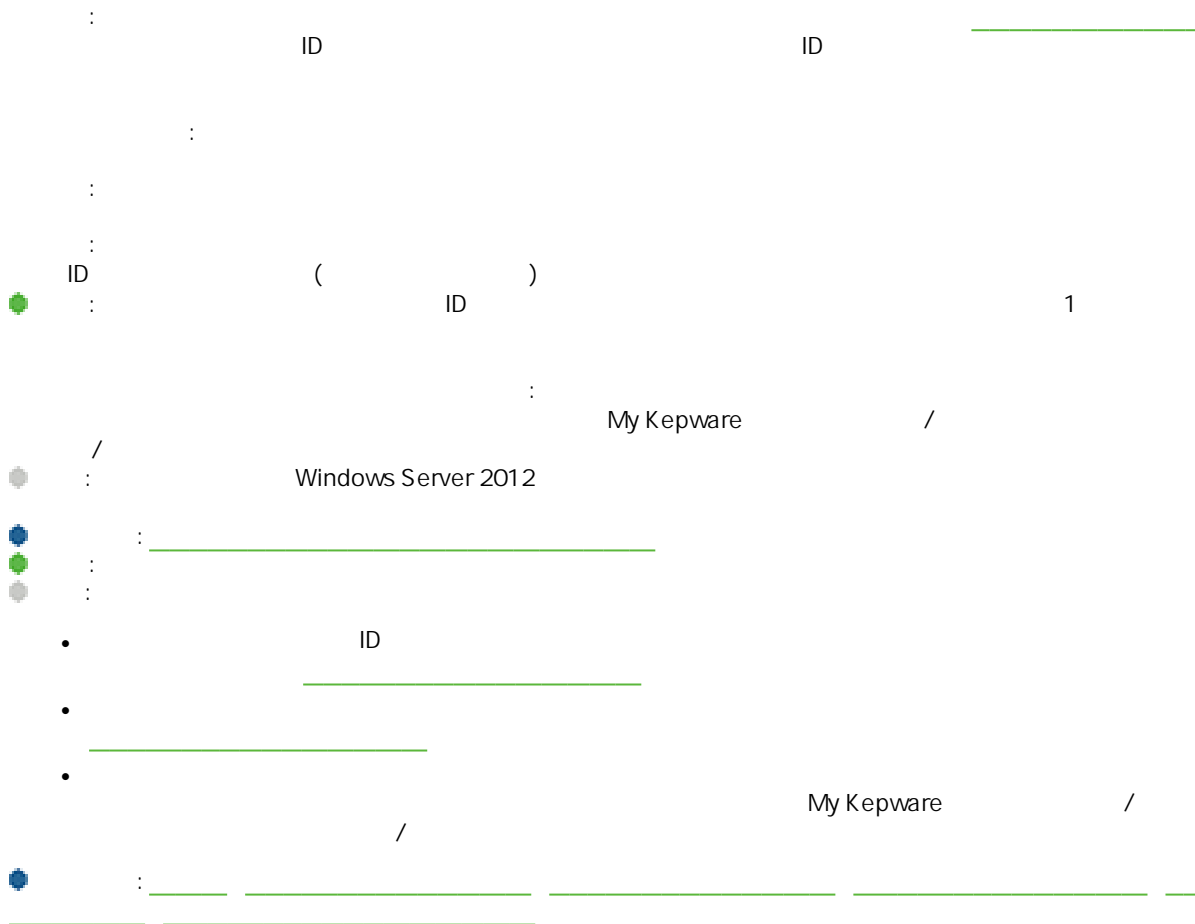

---

Web

1

ID

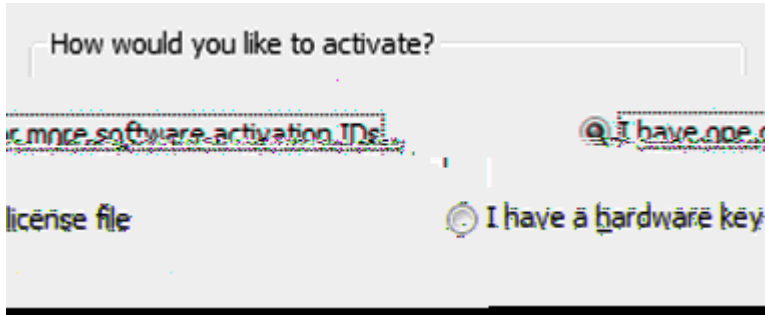

-  
-  
-

● : \_\_\_\_\_

---

1

ID

●  
( ) \_\_\_\_\_

---

My Kepware  
My Kepware  
1. ID ID  
:1 100  
2.  
3.  
4.  
5.  
30

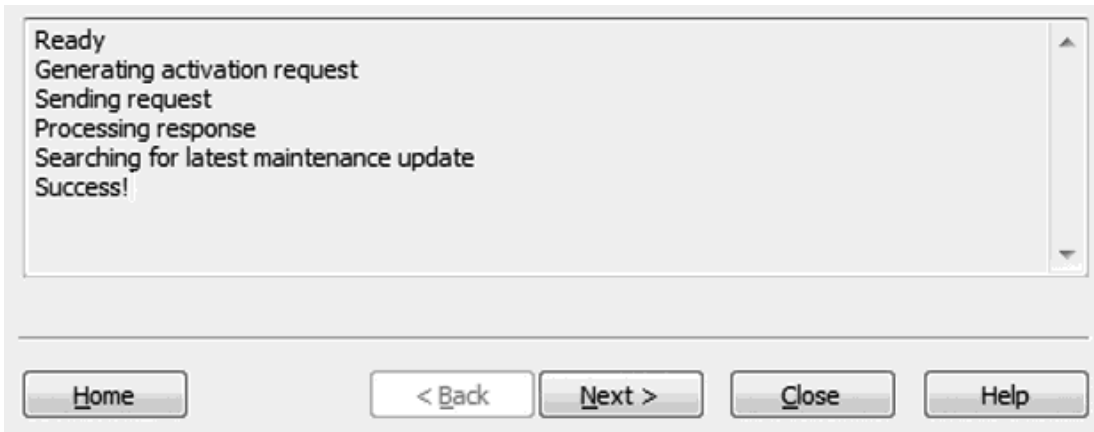

\_\_\_\_\_

ID ("activation\_request.txt") ("response.txt")  
"response.txt" "activation\_request.txt"



Enter the 36-character Activation ID(s) obtained from the vendor, each on its own line:

Caution: Multiple licenses of the same product cannot be activated on one machine. Attempting to do so will result in the loss of the license.

---

**Installation Location Details**

Machine name or identifier of the server:

Location of the server (optional):

Description of the server (optional):

---

**Upload Request and Generate Response**

This file must be sent to the vendor's licensing website in order to receive a response file to activate the product.

**Import the Activation Response File**

Click "Import File ..." to import the Activation Response File. This response file is obtained from the vendor's licensing website in order to activate the product on this

[Click to view vendor's support information.](#)

---

< Back

Next >

My Kepware

- :
- ( ): ( ): ( 1000 )
1. ID 100 ID 100  
1
  - 2.
  3. : "activation\_request.txt"
  4. Web 2
  5. OK
  6. "Response.txt"
  - 7.
  - 8.



1

1



Import a Hardware Key Certificate

Click "Import File..." to process the Hardware Key Certificate file that you received when the hardware key license was purchased.

Import File ...

Home

< Back

Next >

Close

Help

---

Web Web

1

\_\_\_\_\_  
\_\_\_\_\_  
\_\_\_\_\_

● :

The following activations have been selected to be returned:

Product	Activation ID	Subscription End Date
Wago ethernet	0675f388-b744-4aad-bd19-f...	11/2027

Transfer Using the Internet

Enter a My Kepware user name and password for this account.

User Name:

Password:

[Create account](#)

[Home](#)

[< Back](#)

[Next >](#)

[Close](#)

[Help](#)

- -
- -
- -

My Kepware

My Kepware

- 1.
- 2.

● :

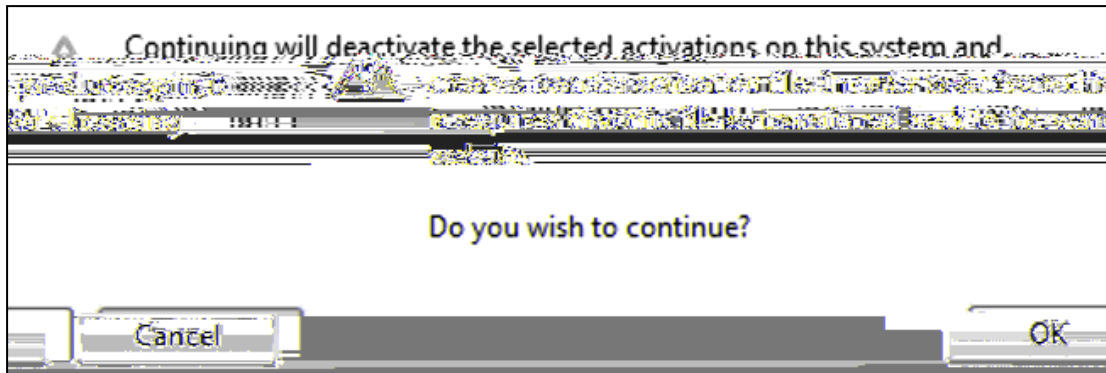

3.



:



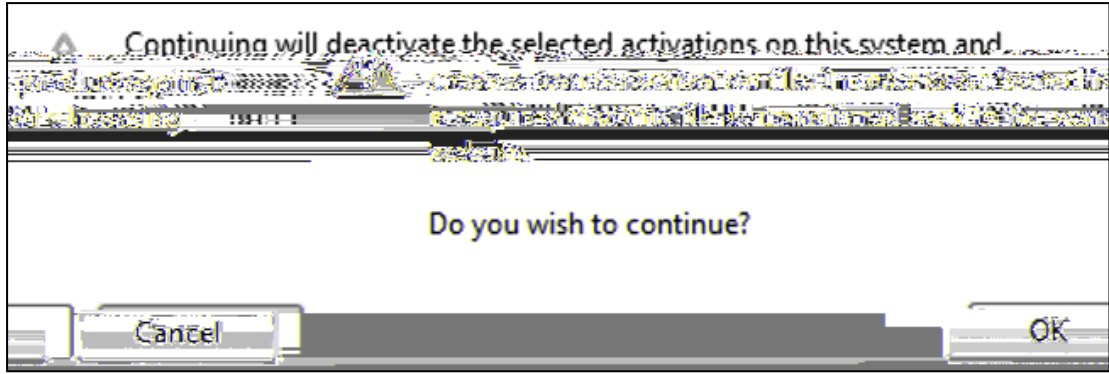

● : Web

2. "transfer\_request.txt"

3. 2 Web

● :

Web

4. OK

● :

● : \_\_\_\_\_

ID

1

1

● :

● :

Hardware key certificate file 'Sattbus\_Suite.lic' contains the following features:

Product	Activation ID	Subscription End Date
SattBus Serial	0675f388-b744-4aad-b0f6cd884cb	10/2027
SattBus Ethernet	5f388-b744-4aad-b0f6cd884cb-05	10/2027

Click "Copy File..." to make a copy of the Hardware Key Certificate file, which can be used to enable the hardware key on a new Host Machine.

Copy File ...

Click "Export File..." to remove the Hardware Key Certificate file from the License Utility and then save it to a user defined location.

Export File ...

Home

< Back

Next >

Close

Help



:



:



:



:



:



- 1.
- 2.

Renew Support and Maintenance Status using your Internet connection

Enter a My Kepware user name and password.

User Name:

Password:

[Create account](#)

---

1. My Kepware
- 2.
3. \_\_\_\_\_

( \_\_\_\_\_ )

Update Support and Maintenance Status via File

Click "Import File ..." to update your support and maintenance status using a file you received from your vendor.

---



1.



:



:

:



:



:



:



ID

7

:



:



:

ID

ID

7

1

/

ID

1

ID

Web



:

ID	ID (1 7 ) 2	ID ( )
	Web	(
	:	Web
	)	
		90
	1	
	:	Microsoft ( )
		Web



**A**

activation\_request.txt 8

**F**

Flex ID 5

**R**

response.txt 8

**S**

Snapshot 18

**T**

transfer\_request.txt 13

18

8-9  
8

11

20  
16  
5, 20

5

5

15

5

18

18

6.0 15

19

13

10

10

15

18

8, 11

10

14



ID 18

19  
6, 16  
18  
6  
5, 19  
18  
5  
6  
20  
5  
5  
3  
5, 19  
19  
5